Tuba
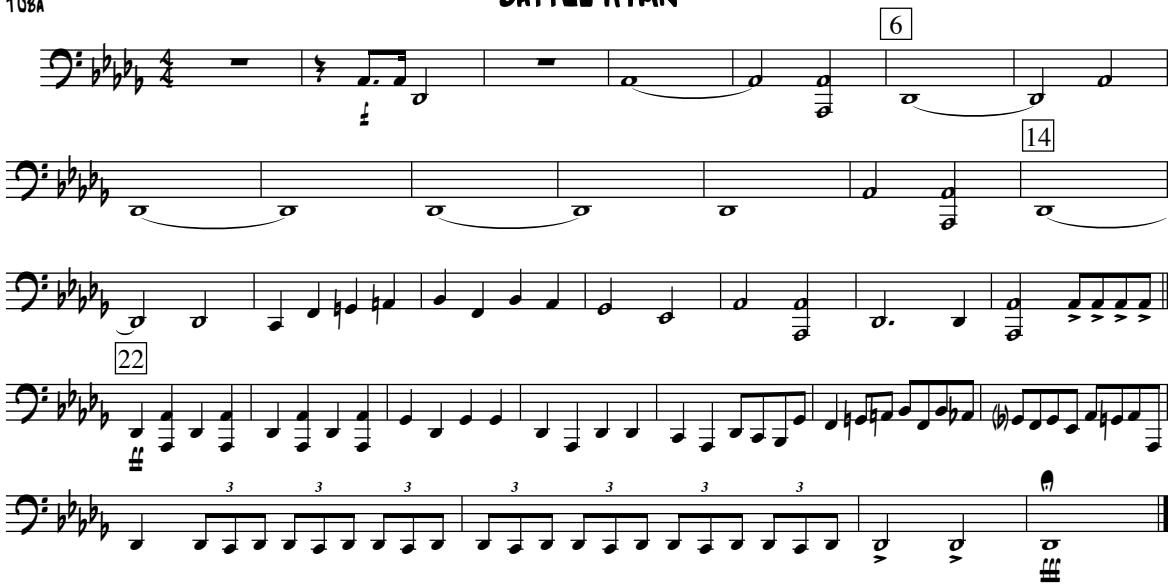
Battle Hymn